



BRAMBLEDOWN



Dear Resident,

Improvements to Existing Car Park and Provision of New Overflow Car Park at Shotton Community Park, Station Road, Shotton Colliery

Following a grant application under Durham County Councils Improving Community Resilience Grant Scheme 2023-24, Shotton Parish Council has been successful in obtaining a grant of £150,00 towards a £215,000 scheme to extend and refurbish the car park at the Community Park at Station Road.

Brambledown Landscapes is the successful contractor for the works and will begin construction of the new overflow carpark, and refurbishment of the existing carpark on **Monday 22nd January 2024**. The works are anticipated to last for **8 weeks**.

A section of the carpark being closed for the duration of the works as shown edged red on the attached plan. Towards the end of the works, the full carpark will need to be closed but additional information will be provided nearer to the time as we plan to minimise where possible the impact on residents.

As part of the works, a section of footpath linking the carpark to the school will also be closed for safety reasons, but alternative paths will still be available for use.

Work disruption and noise will be kept to a minimum at all times and general working hours will be **Monday – Friday 8am – 4pm**,

We apologise for any inconvenience and disruption caused while the works are ongoing however once completed the new and improved parking facilities should make a significant improvement to the existing traffic congestion at school times and busy weekends.

Contact details are as follows:

Brambledown Landscapes – 0191 3782288 or info@brambledown.com

Shotton Parish Council - 07904 278889 or wardleystuart@btinternet.com

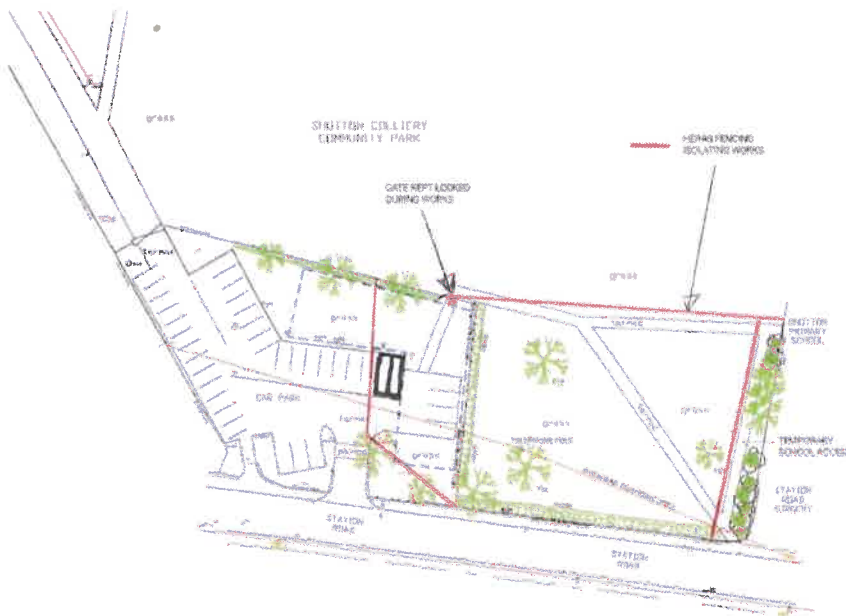

PROPOSED SITE COMPOUND LOCATION

REV	DESCRIPTION	DATE	BY
01	ISSUED TO JAGUAR PROPOSAL	10/01/2023	DAVID
02	ISSUED TO JAGUAR PROPOSAL	10/01/2023	DAVID
03	ISSUED TO JAGUAR PROPOSAL	10/01/2023	DAVID
04	ISSUED TO JAGUAR PROPOSAL	10/01/2023	DAVID

FOR SALE

TENDER

SHOTTON OVERFLOW CARPARK

EXISTING SITE

1873-SHO-D3A-XX-XX-DR-A-2013

PROJECT NO	1873 JA	SCALE	1:500	DATE	02	REV	00A
------------	---------	-------	-------	------	----	-----	-----

